



Certificate of Analysis

Customer:
Natural Blhend Co.
37 White Horse Rd
Cochranville, PA 19330

Sample ID: **211027037**
Order Number: **CB211027010**
Sample Name: **Sour Hawaiian Haze Beta**

Collected Date:
Received Date: **10/29/2021**
COA Released: **11/10/2021**

External Sample ID:
Batch Number:
Product Type: **Flower**
Sample Type: **Flower**

Comments:

CANNABINOID PROFILE

Analyte	LOQ (%)	% weight	mg/g
CBC	0.01	0.053	0.529
CBD	0.01	0.320	3.204
CBDa	0.01	14.34	143.4
CBDV	0.01	ND	ND
CBG	0.01	0.035	0.347
CBGa	0.01	0.355	3.551
CBN	0.01	ND	ND
D8-THC	0.01	ND	ND
D9-THC	0.01	0.049	0.486
THCa	0.01	0.541	5.409
Total Cannabinoids		15.69	156.9
Total Potential THC		0.523	5.229
Total Potential CBD		12.89	128.9
Total Potential CBG		0.346	3.464

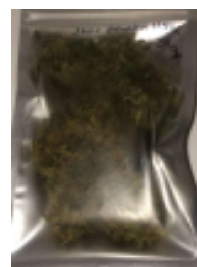

Cannabinoids (% weight)

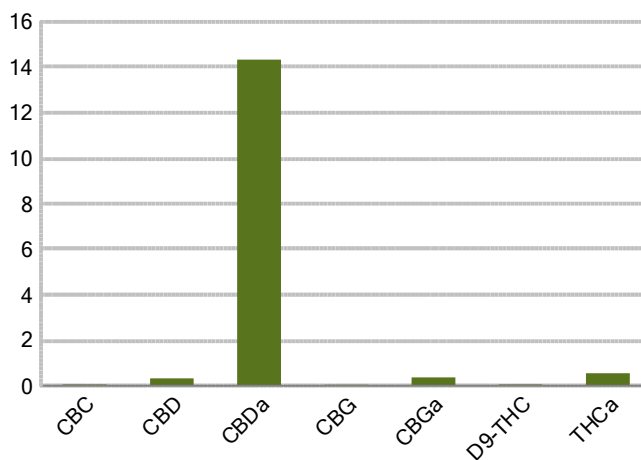

Ratio of Total Potential CBD to Total Potential THC 24.65 : 1

Ratio of Total Potential CBG to Total Potential THC 0.66 : 1

Total Cannabinoids refers to the sum of all cannabinoids detected.

*Total Potential CBD = (0.877 x CBDa) + CBD. *Total Potential THC = (0.877 x THCa) + THC. *Total Potential CBG = (0.877 x CBGa) + CBG.*

Total Potential THC/CBD are calculated to take into account the loss of an acid group during decarboxylation.



PJLA
Testing
Accreditation #109588

Authorized Signature

Laboratory Manager

Jamie Hobgood

11/10/2021 8:30 AM

DATE



Sample ID: 211027037
Sample Name: Sour Hawaiian Haze Beta
Sample Type: Flower

Certificate of Analysis

Customer

Natural Blend Co.
337 White Horse Rd
Cochranville, PA 19330



Overall Batch Results	
Pesticide	Moisture Content
Potency	Water Activity
Mycotoxins	Heavy Metals
Microbial Screen	Residual Solvents
Terpenoids	

Sample Name: Sour Hawaiian Haze Beta

Sample ID: 211027037

Product Type: Flower

Sample Type: Flower

Collected Date:

Received Date: 10/29/2021

Batch Number:

Batch Size:

Sample Size:

COA released: 11/10/2021 8:30 AM

Potency (mg/g)			
Date Tested: 10/30/2021	Method: CB-SOP-028		
Instrument:			
0.523 % Total THC	12.89 % Total CBD	15.69 % Total Cannabinoids	156.9 mg/g Total Cannabinoids

Analyte	Result	Units	LOQ	Result	Units
CBC (Cannabichromene)	0.053	%	0.010	0.529	mg/g
CBD (Cannabidiol)	0.320	%	0.010	3.204	mg/g
CBDa (Cannabidiolic Acid)	14.34	%	0.010	143.4	mg/g
CBDV (Cannabidivarin)	ND	%	0.010	ND	mg/g
CBG (Cannabigerol)	0.035	%	0.010	0.347	mg/g
CBGa (Cannabigerolic Acid)	0.355	%	0.010	3.551	mg/g
CBN (Cannabinol)	ND	%	0.010	ND	mg/g
D8-THC (D8-Tetrahydrocannabinol)	ND	%	0.010	ND	mg/g
D9-THC (D9-Tetrahydrocannabinol)	0.049	%	0.010	0.486	mg/g
THCa (Tetrahydrocannabinolic Acid)	0.541	%	0.010	5.409	mg/g

Mycotoxins									
Date Tested: 10/30/2021		Method: CB-SOP-025			Instrument:				
Analyte	Result	Units	LOQ	Result	Analyte	Result	Units	LOQ	Result
Ochratoxin A	ND	ppm	0.010		Aflatoxin B1	ND	ppm	0.010	
Aflatoxin G2	ND	ppm	0.010		Aflatoxin B2	ND	ppm	0.010	
Aflatoxin G1	ND	ppm	0.010						

Microbial									
Date Tested: 11/09/2021		Method:			Instrument:				
Analyte	Result	Units	LOQ	Result	Analyte	Result	Units	LOQ	Result
STEC (E. coli)	Negative				Salmonella	Negative			
L. monocytogenes	Negative				Yeast/Mold (qPCR)	234200	CFUs		



Authorized Signature

Laboratory Manager

Jamie Hobgood

11/10/2021 8:30 AM

Date Time

NT = Not tested, ND = Not detected; LOQ = Limit of Quantitation; <LOQ = Detected; >ULOL = Above upper limit of linearity; CFU/g = Colony forming units per 1 gram; TNTC = Too numerous to count

CannaBusiness Laboratories
License # P-0059: (859)-514- 6999 <https://www.cannabusinesslabs.us>

This product has been tested by CannaBusiness Laboratories using validated testing methodologies and a quality system. Values reported relate only to the product tested. CannaBusiness Laboratories makes no claims as to the efficacy, safety, or other risks associated with any detected or non-detected levels of any compounds reported herein. This Certificate shall not be reproduced except in full, without the written permission of CannaBusiness Laboratories. Uncertainty information is available on request. Photo is of sample received by the lab and may vary from final packaging. The results apply to the sample as received. ISO/IEC 17025:2017 Accredited.